



Washoe County Regional Communication System

P25 TAC
12/19/2024



NEVADA SHARED RADIO SYSTEM UPDATE

- Cold Springs P25 site has been turned on for testing purposes.
 - WCRCS is working on characterizing P25, running through test scenarios and validating that P25 "One Touch programming works".
 - We are also testing out various P25 features and working to get other radios manufacturer types onto the new system.
- Red Peak Lease is signed, and WCRCS is working with L3Harris to get Construction activities underway.
- BLM Baseline reports for Smokey Quartz and Seven Lakes have been returned to the team for additional studies.
- Train the Trainer for Radio Subscriber Training Jan 24th, 2025



Nevada Shared Radio System Project Update: REGION 2

- **Marble Bluff**

- Plenium Builders is scheduled to complete the remaining two weeks of construction.
- Plenium is coordinating with NVE to get on the construction schedule to power up new transformer on site.
- L3Harris P25 antenna installation is planned for spring 2025.

- **RX3**

- Working with BLM on additional requested Reports

- **System**

- All Firewall have been upgraded, but identified as "End of Life", we are working with all vendors to find system compatible replacement.

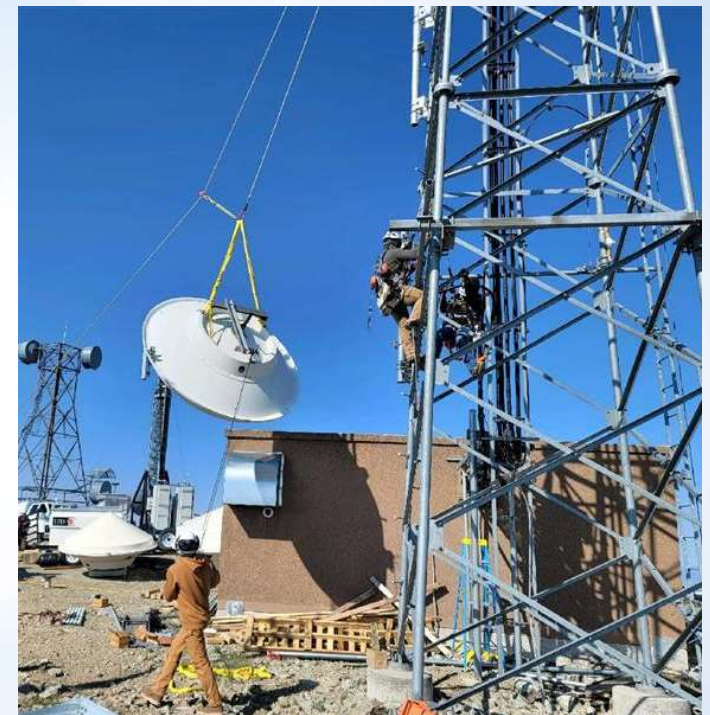

NSRS Region 2 Cut-over:

- WCRCS & Radio to be in training for the New P25 system from January to March
- Beginning May 2025- Team will start conducting training session on location for each agency.
- Need information on types of training requested – please consider completing a survey to help us help you!

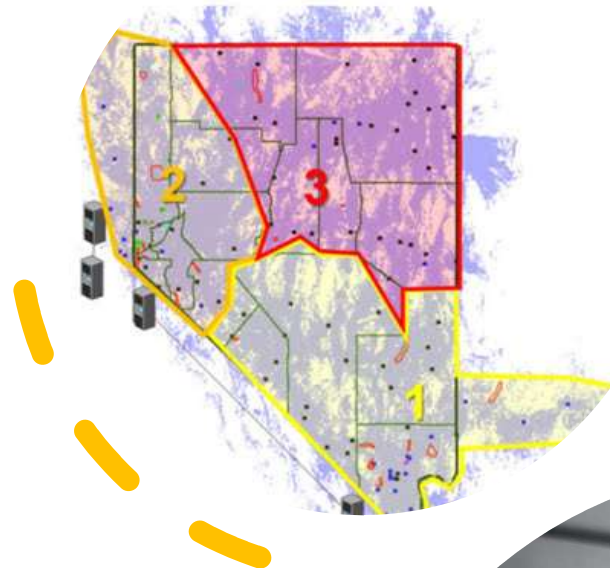



Washoe County Radio Communications Survey Results

- As part of a continual improvement process WCRCS & Radio Shop are conducting radio user engagements & surveys.
- The Results of the survey's will be used to prepare training and put together instruction materials for all Radio Users.
- If you have not done so yet, please complete the survey at your earliest convenience.

3. I would like to receive additional training on

[More Details](#)

Antennas	8
Batteries	4
Chargers	3
Switching Sites	15
How to Scan different groups	18
BEON Mobile App	15
Training cards or "cheat sheets"	24
Button Layout	18
Other	7

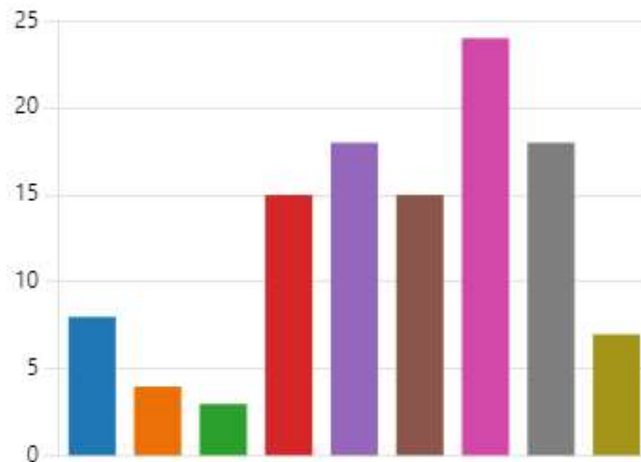

Washoe County Radio
Communications Survey 2024





Washoe County Radio Communications Survey Results

4. The radio coverage area is adequate for me to perform my duties

[More Details](#)

3.64
Average Rating

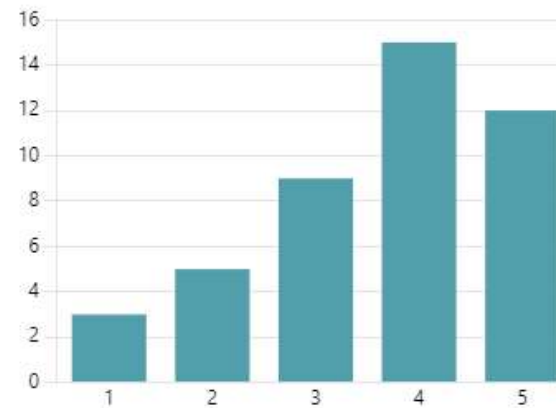

Washoe County Radio Communications Survey Results

9. I need training on how to "cut-over" to the new P25 System.

[More Details](#)

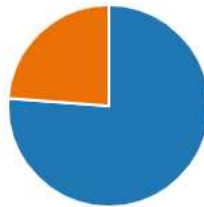

2. I have received adequate training on how to use my radio

[More Details](#)

3.75
Average Rating

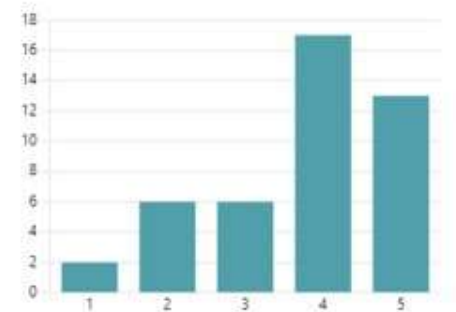

10. My radio has received the "One-Touch" radio programming:

[More Details](#)



Season's Greeting from WCRCS & Radio Shop





Questions & Concerns?

Melissa Lawney
Washoe County Regional
Communications Coordinator
230 Edison Way
Reno, NV 89502
(775) 858-5952

Thank you